

OVERVIEW. SCALE 1:750 @ A3

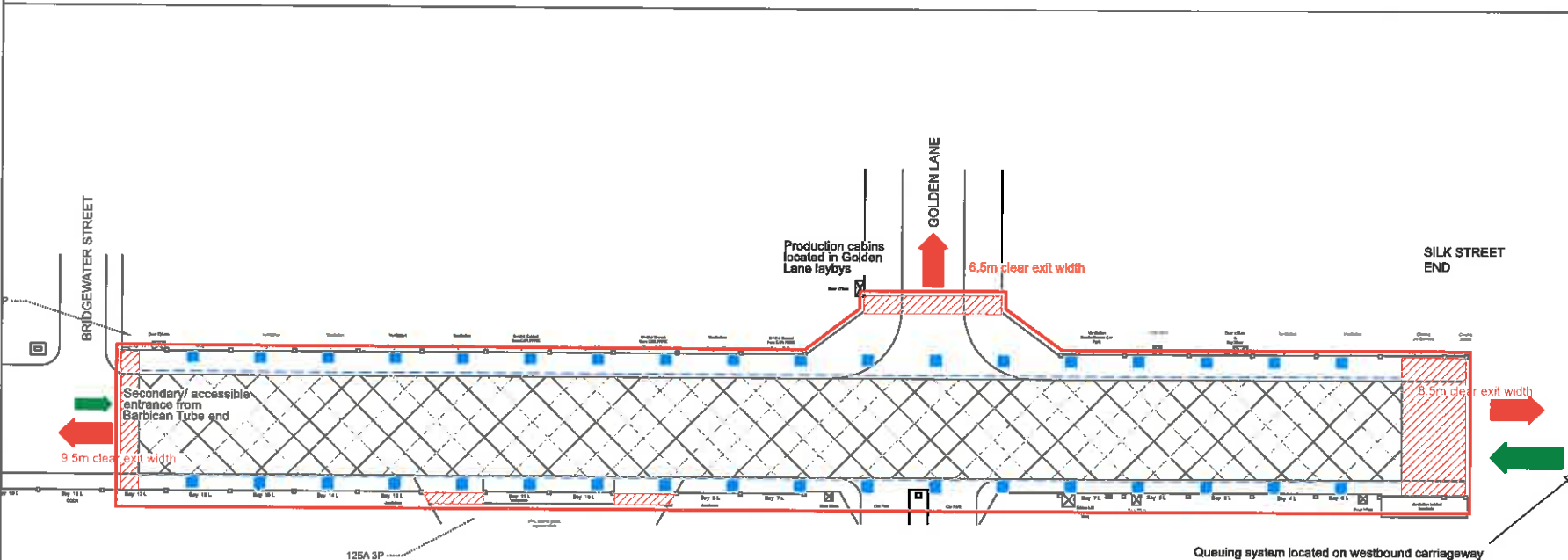

PLAN VIEW. SCALE 1:500 @ A3

- NOTES**
1. Indicative plan only
 2. Structure details TBC
 3. Useable audience space approx 1250m² (140m x 11m minus central reservation)
 4. Temporary maintained emergency lighting to be installed throughout tunnel

- LEGEND**
- LICENCE BOUNDARY
 - PED BARRIER
 - ➔ EMERGENCY EXIT ROUTE
 - ➔ PUBLIC ENTRANCE
 - TEMPORARY SCAFFOLD STRUCTURES
 - PROJECTOR/PA PLATFORM
 - AUDIENCE SPACE

Alastair Pickard
07977 910 502
ap@pickardproduction.com
www.pickardproduction.com



CLIENT:
Barbican

PROJECT:
Beech Street Tunnel Project

VENUE:
Beech Street Tunnel

DRAWING TITLE:
Premises Licence Application

DWG NO:
PP-BARB-BST-PLAPP

SCALE:
AS SHOWN

ISSUE DATE:
28/11/2017

REV	DATE	NOTES